DAMA

DAMA









DAMA

by PIETRO LOVATO

Dama è una seduta dotata di elegante semplicità. Il design, le proporzioni e le caratteristiche tecniche ne fanno un modello senza tempo che si adatta all'uso operativo e potenzialmente a tutte le destinazioni. È disponibile in numerose combinazioni, a partire dello schienale regolabile in versione a rete o imbottito, che garantisce una postura corretta durante le ore di lavoro.

Dama has a minimal look which reveals its intrinsic elegance. The design, the proportions and the technical characteristics make it a timeless task chair which fits any environment. It is available in several combinations, starting from the adjustable mesh or uphostered backrest which guarantees a good posture during working hours.

Girevole. Poggiatesta opzionale.
Schienale medio o alto.

Swivel. Optional headrest.
Medium or high backrest.



M



DAMA



DAMA



DAMA



DAMA

Medium

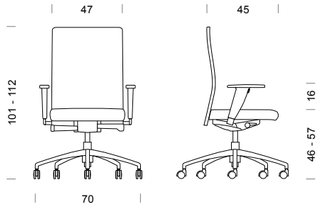

High

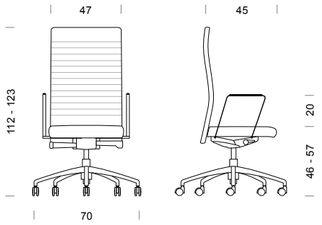

High+headrest

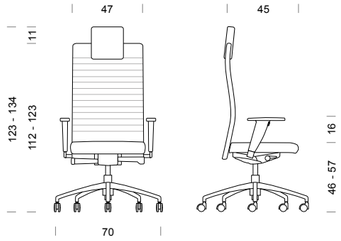

SCHIENALE: Schienale in tubo ovale d'acciaio, 30x15mm, finitura verniciata a polveri, rivestita in rete o tessuto.

BACKREST: *Oval steel tube 30x15mm backrest, powder coated, upholstered in mesh or fabric.*

DOSSIER: Dossier en tube d'acier ovale, 30x15mm, finition verni époxy, en résille ou tapissé.

RÜCKENLEHNE: *Rückenlehne aus Ovalstahlrohr 30x15mm, pulverbeschichtet, Netbespannt oder ausgepolstert.*

RESPALDO: Respaldo en tubo de acero ovalado, 30x15 mm, acabado pintado a polvo, revistido en malla o tela.







5-spoke
aluminium base



5-spoke
polyamide base



5-spoke design
polyamide base



Ø 50 mm
self-braking, black finish



Ø 50 mm
soft self-braking, black finish

DAMA

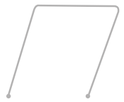

XB001
metal arm.



XB002
metal arm. uph. pad



XB020 - 2D
XB021 - 3D



XB022 - 2D soft pad
XB023 - 3D soft pad

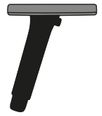

XB089 - 4D
extra soft pad

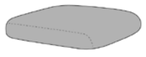

FOD193
removable seat cover

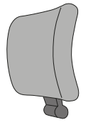

XT011
headrest
mesh version only

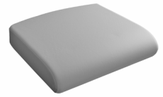

XD018
comfort seat



XM007
seat with negative inclination
ONLY for SYNCHRO PLUS



XD004
seat with springs

